



FAMILY CONNECTIONS

INGHAM-*Yorkshire, England; E&W Cape, Transvaal, OFS, South Africa*

BOLTON-*Yorkshire, England; E&W Cape, Transvaal, OFS, South Africa*

EATON-*England; E&W Cape, South Africa*

LILLEY-*Normandy; UK; E&W Cape, South Africa; Mauritius*



PREFACE TO THE FAMILY HISTORY

Over many years, unsought by me, family Bibles, documents and photos have been entrusted to my care. As a result I have compiled this book, have cared for the two Bibles and made files of the documents and other memorabilia that I have. It is interesting to know more about the family history, and to bring the different threads together. I believe we are not here by chance but an all wise, holy, gracious, mysterious and loving God has placed us where we are – our time in history, the places where we live, the families who nurtured us, the purposes He has set before us. Many people find a sense of self worth in knowing where they come from. Although I am grateful for the past family history, I find that more important than this earth's family is knowing that I belong to the family of God and that I have an eternal destiny. It is sobering to consider that all those mentioned in the family connections, who have lived their lives and passed on, are still alive. Their bodies lie in the dust but they live – with Christ or without Him.

I quote from the well known author, John Stott - "Conversion (to Christ), although supernatural in its origin, is natural in its effects. It does not distrust nature, but fulfils it, for it puts me where I belong. It relates me to God, to man and to history. It enables me to answer the most basic of human questions, "Who am I?" and to say, "In Christ I am a son of God. In Christ, I am united to all the redeemed people of God, past, present and future. In Christ I discover my identity. In Christ I find my feet. In Christ I come home."

Noreen Pamela Holmes nee Keenan



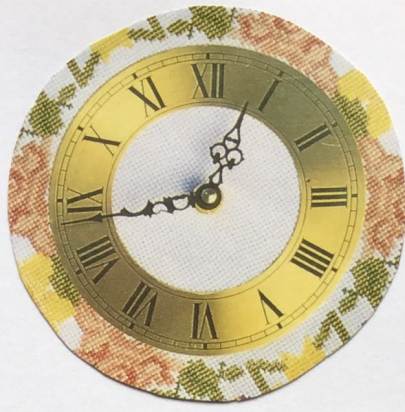

Benjamin & Ann Bolton, & their daughters



THE INGHAM CONNECTION

JOHN INGHAM, born 1825 in Elland, Yorkshire, married MARY PEARSON, born 1826 in Stainland, Yorkshire.

(Mary's mother was also named Mary, born 1787 in Marsden, Yorkshire. She was living with the Ingham family in Halifax at the time of the 1871 census. She was then 84.)

John and Mary had 9 children:

Joseph born 1851

Jane born 1852

Frances born 1854

George born 1856

ANN born 1857

Mary born 1860

Sarah born 1862

Martha born 1865

Pearson born 1868



ANN INGHAM



In 1861 census the father, John was 36 and a "wire drawer".

In 1861 census the son, Joseph was 10 years old and a "worsted factory worker".

Our mother's cousin Roy Davey has a chiming clock with a plaque on which the following words are written: "Presented to Ann Ingham by her fellow teachers at Trinity Road Sunday School, Halifax as a small token of their respect."

ANN INGHAM married BENJAMIN BOLTON in 1883, at Grahamstown, South Africa.

They had 6 daughters:

Celia born 1884

FLORENCE born 1886

Laura born 1888

Mary Emma born 1891

Annie born 1894

Nellie born 1896



ANN BOLTON (nee INGHAM)
87th birthday



ANN BOLTON with Nellie
90 years plus





SAMUEL and EMMA BOLTON with family
Back: Benjamin, William, Hannah
Front: Aminda with Clare



THE BOLTON CONNECTION

**HENRY TOWERS married JANE KISSEL, both born 1705 in Ilkley, Yorkshire)

1) JOHN BOLTON born 1710 in Yorkshire, married **ELIZABETH TOWERS, born 1738 in Otley, Yorkshire

They had a son, THOMAS

2) THOMAS BOLTON born about 1760 in Yorkshire, married MARGARET MULLINS in 1784 at Rotherham, South Yorkshire

They had 4 children:

Joseph

BENJAMIN

Thomas

Mary

3) BENJAMIN BOLTON (born 1790 in Worley, Halifax, Yorkshire, died 1852 in Worley) married HANNAH KING (born 1795 in Midgely, Yorkshire, died 1877.)

They had 9 children, including SAMUEL. (Benjamin was a shoemaker by trade.)

4) SAMUEL BOLTON, born 1825 in Worley, married in Bradford Cathedral on 10/2/1851, EMMA SMITH (Her father, JOHN SMITH was a weaver.)

They had 3 children:

William

Hannah

BENJAMIN

(Samuel was a power loom overlooker i.e. a weaver)

In 1871 census the family lived at Skircoat, Yorkshire. William was 18; Hannah was 16 (both were worsted weavers); Benjamin was 12 (worked as a mill hand).

In 1881 census the family lived at 10 William Street, Halifax. (William, born 1853 in Bradford, was married and lived at 8, William Street.) Benjamin was recorded as a printer compositor.

5) BENJAMIN BOLTON (born 1858 in Halifax, Yorkshire; died 1940 in Cape Town, South Africa), married 1883 in Baptist church, Grahamstown, South Africa, ANN INGHAM, (born 1857 in Elland, Yorkshire; died 1949 in Cape Town).

They had 6 children:

Celia born 1884 in Grahamstown, married 1935 Wogan Evans; died 1950 in Cape Town.

FLORENCE born 1886 Mowbray, Cape Town, married 1909 ALBERT E. LILLEY; died 1974.

Laura Bolton born 1888 in Cape Town, married 1912 Ernest Chudleigh (born 1888); died 1975.

Mary Emma Bolton born 1891 in Harrismith, Orange Free State, married twice – 1915 Frank Moss, 1950's Buchanan; died 1977 in Johannesburg

Annie Bolton, born 1894 in Harrismith OFS, died 1948 in Cape Town.

Nellie Bolton born 1896 in Harrismith OFS, married 1921 Norman Davey, died 1988 (about)

They had 2 children – Malcolm Davey, Roy Davey.



BENJAMIN BOLTON



Benjamin Bolton April 1937, suffering from Parkinson's





BENJAMIN and ANN BOLTON

*BENJAMIN and ANN BOLTON
75th Wedding Anniversary*



*ANN BOLTON and daughters
Back: Nellie, Celia, Florence
Front: Laura, Annie*



BENJAMIN and ANN BOLTON with their girls
Back: Annie, Laura, Florence with Evitt, Mary
Front: Celia and Nellie



ANNIE BOLTON



?FLORENCE BOLTON



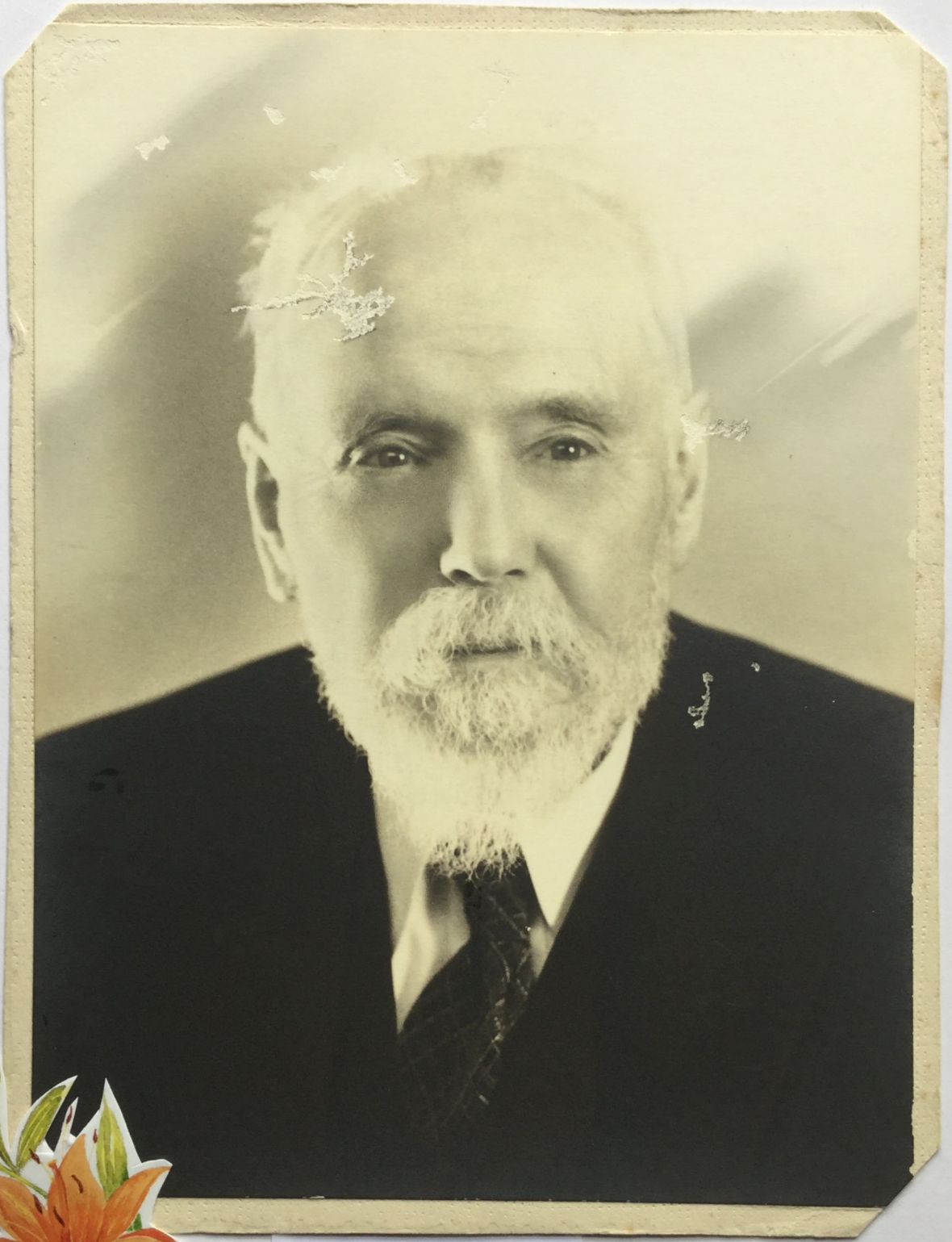

BENJAMIN BOLTON





ANN BOLTON



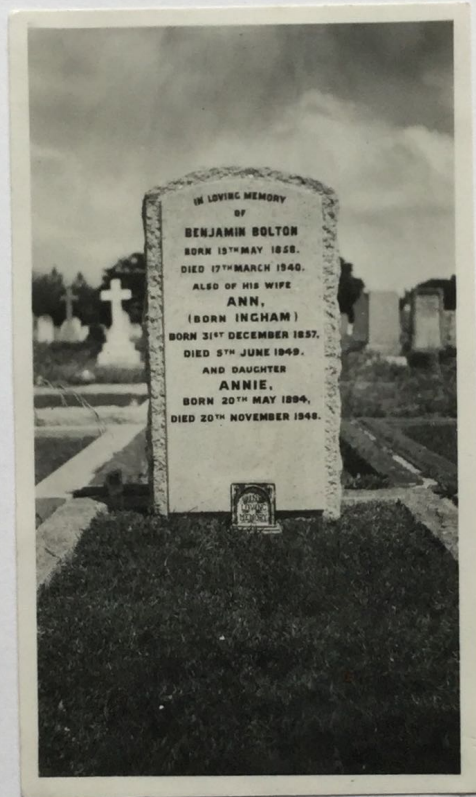

*Benjamin (Born Halifax, Yorkshire 1858. Died Sea Point, Cape Town 1940)
Ann Ingham (Born Elland, Yorkshire 1857. Died Sea Point, Cape Town 1949)
Engaged in England. He preceded her to South Africa. Married in Grahamstown
by Rev Nuttal, Baptist minister 8/11/1883. They lived in Grahamstown, Cape Town, *
Harrismith and again Cape Town. He owned his own printing business and was a
Methodist lay preacher.)*

**Johannesburg*



THE EATON CONNECTION

WILLIAM EATON married MARY (surname unknown)
(born 1820, died 1893) (born 1825, died 1897)

Amongst their offspring:

SARAH EATON

SARAH EATON married ALFRED LILLEY
(born ?1859, died 1929) (born 1846, died 1925)

They had 8 children:

Herbert William born 1877

Alfred Eaton born 1880

Reginald Eaton born 1882

George Clifford born 1883

Florence May born 1884

Ada Ellen born 1886

ALBERT EVITT born 1887

Laurence Edmund born 1890



SARAH EATON (aged 17 years)



Grave of WILLIAM and MARY EATON
Port Alfred, E. Cape, South Africa



SARAH LILLEY





*"In loving memory of our parents William Eaton
died September 1893 aged 73 years and Mary Ann Eaton
died June 1897, aged 72 years Port Alfred, Eastern Cape"*



THE LILLEY CONNECTION

1) Original family said to have come from Normandy (some time between 11th and 14th centuries)
(The name was spelt in various ways until the spelling was settled at a later date.)

2) LILLEY (Leicestershire landowner) married ?

They had a son:

WILLIAM

3) WILLIAM LILLEY (Lily, Lilly or Lilye) married AGNES ?surname

(First headmaster of St Paul's school, London; friend of Erasmus -1504. Died of Plague in 1522)

They had 2 sons:

George (Private chaplain to Cardinal Pole in reigns of Henry VIII and Mary Tudor)

? ROBERT (said to be our ancestor)

4)? ROBERT LILLEY married ?

They had a son/sons

5) Gap in family history - family lived in Lillieshall, Shropshire until nearly 1650. They fought for Charles I on land and sea, under Prince Rupert. Property confiscated by Oliver Cromwell.

Family moved to North Wales for safety (1650-1700)

Moved to "Caerhalen" in village of Llandwrog, Carnarvonshire (1700-1796)

6) SAMUEL MALANOR LILLEY, (died 5th Jan., 1726) married ?

They had a son:

ISAAC (?SAMUEL) LILLEY

7) ISAAC (?SAMUEL) LILLEY married ALICE DAVIES

(born 1704, died 1796) 11th Oct. 1721 (born 1700, died 1777)

They had 7 children including:

Maria

Ann

SAMUEL

8) Lt. SAMUEL LILLEY married MARTHA ?surname

(born 1738, died 1820) (before 1770) (died 1781)

(He served in Royal Navy from before 1757 - see Naval history of the family)

They had 6 children:

Dianna

Elizabeth





ALFRED and SARAH LILLEY



*LILLEY family photos –
persons unknown*



ALFRED and SARAH LILLEY



*LILLEY family photos –
persons unknown*

Samuel (died young)

Robert (died young)

SAMUEL ISAAC

Robert (Lt. with RWI, died at Battle of Waterloo or soon after)

9) SAMUEL ISAAC LILLEY married S. MEDLYCOTT (From Gloucestershire)
(born 1775, died ?) (Lived in Parliament House, Peckham Road)

They had 7 children who survived: (others died in infancy)

i) Samuel (born 1805, died 1887) M.A. of Worcester College, Oxford.

Barrister – for many years Leader of the Surrey Sessions. No family.

ii) Edmund (born 1806, died 1894) married Louise Fitton – (daughter of Capt. Fitton, RN)
B.D. of Jesus College, Oxford, clergyman, rector of St Chrysostoms, Peckham. Later at
Barrow Guerne, near Clifton, Somerset. No children.

iii) Captain Thomas (Naval captain, H.E. ICS) married E. Howe
(Lost in typhoon off the China coast in 1860.)

They had 3 sons, 2 daughters, including:

Thomas. No children.

Captain Edmund (died 1900) (Edmund's only son Lt. E.H. Lilley killed in France in
1st World War, in 1917. Beds. Regiment.)

iv) Joseph Lilley married Jane Wharton (daughter of Lt Wharton RN)

(Died at Broadwater Down, Tunbridge Wells in 1875.) No children. Full family history lost.

v) WILLIAM LILLEY

vi) Elizabeth (born 1810, died 1889.)

vii) Sarah (born 1813, died 1891.)

10) Captain WILLIAM LILLEY Royal Navy married ?
(died in Mauritius in 1870)

They had 9 children – 2 sons, 3 daughters died young, leaving the following:

i) Samuel (born 1844, died 1926 in South Africa.) Came to South Africa and married.

They had one son (name unknown)

ii) ALFRED

iii) Herbert (killed by a rockfall in UK) married ?

They had 3 children:

Thelma

Herbert (?Reg)

Sheila

iv) Jane married ? Evitt

11) ALFRED LILLEY married SARAH EATON
(born 1846, died 1925) (1876) (born 1859, died 1929)



ALFRED and SARAH LILLEY



ALFRED LILLEY





Florence May nee Lilley



*ADA ELLEN LILLEY
married Phil ?*



Evitt Lilley, died aged 6 years



*ALBERT EVITT LILLEY
(right back)*



(Served in Mercantile Marine, retired with a Master's Certificate - Captain in the Merchant Navy 1872-1876)

Served in Eastern Cape Border wars (Known as "The Kaffir Wars") 1877 - 1880

Served through the Anglo-Boer war 1899-1902

They had 8 children:

- i) Herbert William born 14th March, 1877, died 2nd August, 1878
- ii) Alfred Eaton born 16th February, 1880, died 6th March, 1880
- iii) Reginald Eaton born 11th February, 1882, died 2nd April 1882
- iv) George Clifford born 22nd February 1883, died 6th April, 1883
- v) Florence May born 30th October, 1884 married Captain John Stait

They had two sons;

Harold born 1911

Arthur born 1914



vi) Ada Ellen born 29th January, 1886 married in 1936 Philip? No children.

vii) ALBERT EVITT born 10th February 1887

viii) Sub Lt Laurence Edmund born 12th Jan. 1890, married 1918, Grace Lydia Francis, born 1894

They had 4 children:

Gwyneth Francis born 1919

Sub Lt (RN RSA) John Herbert Francis, born 1921

Lydia Francis born 1925

Howard James Francis born 1935 (All have died, survived by their children)

12) ALBERT EVITT LILLEY married FLORENCE BOLTON Buried in Plumstead.
(born 10-2-1887 died 9-2-1966) (17-7-1909) (born 30-10-1886, died 19-4-1974)

They had 10 children:

i) Evitt Lennox (born 1910, died 1916 Of Diphtheria.) Buried in Plumstead cemetery.

ii) Victoria May married Heldrey Carstens
(born 1911, died 1980) (26-10-1939) (born 1894, died 1956)

They had 2 sons:

Athol Cedric (born 1941, died 2014)

Noel Heldrey (born 1943, died 2002 in USA)

iii) Laura married Percival Victor Twine. Buried in Plumstead cemetery.
(born 1912, died 1984) (26-11-1936) (born 1909, died 1982)

They had 4 children:

Basil William (born 1938, died)

Marion Florence (born 1940, died)

Graham Stanley (born 1941, died)

Harold Evitt (born 1947, died)

iv) Stella Louvaine married Matthys van Jaarsveldt S. buried in Plumstead.
(born 1914, died 1954) (born ?, died 2009)



ALBERT E. LILLEY
(with bowls trophy)



Tulbagh, Cape - Albert & Florence Lilley
with Daphne and Lennox



Lennox Lilley



Stella Lilley

Daphne Lilley



(Victoria) May & Stella Lilley
Wynberg, Cape 1934



Isobel Lilley



Wynberg 19/4/36
LILLEY CHILDREN



Daphne Lilley



Stanley Lilley



"Daph"



Olive Lilley

One child:

Elva (born 1939, died)

v) DAPHNE FLORENCE married a) GEORGE FRANCIS KEENAN
(born 1916, died 2006) (24-7-37) (born 1914, died 1996)
(divorced 1943)

They had 1 daughter:

NOREEN PAMELA ((born 16-7-1938)

remarried b) Jacobus Johannes Furter
(30-11-43) (born 1918, died 1976)

They had 3 daughters:

Joan Renette (born 1945, died)

Patricia Ann (born 1947, died)

Margaret Evelyn (born 1950, died)

vi) Lennox married Gwen Termorshuizen
(born 1917, died 1999) (3-1-41) (born 1919, died 2002)

They had 4 children:

Evitt (born 1942, died 2011)

Clive (born 1949, died 2012)

Michael (born 1950, died)

Lorraine (born 1951, died)

vii) Isobel married a) Gerald Light
(born 1919, died 1985) (10-10-43)
(divorced)

They had 1 daughter:

Coral (born 1948, died)

viii) Kenneth remarried b) Wilfred Lineker
married Muriel Henry
(born 1923, died ?2003) (4-9-48) (born ?, died)

ix) Stanley Gordon married Doris W. Stevenson
(born 1925, died) (3-6-1950) (born 1926, died)

They had 3 children:

Martin Trevor (born 1951, died)

Stephanie Kay (born 1953, died)

Richard Gordon (born 1955, died)

x) Olive Beatrice married Louis Balthas van Boom
(born 1928, died) 29-3-47) (born 1925, died 1997)

They had 2 daughters:

Juliana (born 1948, died)

Rene Irene (born 1950, died)



Florence Lilley with Lennox,
Laura, Daphne & Stella



DAPHNE LILLEY & STELLA



Olive Lilley, 5 weeks old





George & Daphne Keenan



*Stella & "Van" van Jaarsveldt
Bridesmaid Daphne*



Lennox & Gwen Lilley





Kenneth & Muriel Lilley



Stanley & Doris Lilley



Olive & Louis van Boom



*Florence Lilley, with daughters Olive, Laura, Stella, May, Isobel, Daphne
(& Albert Lilley)*



Family photo with Laura Twine



May & Heldrey Carstens



Isobel Lilley and mother, Florence



Family get together for Uncle Ern's 80th birthday
Florence with her sister Laura and brother-in-law,
Ernest Chudleigh



Family get together in front of Basil's house, Sweet Valley



Family get together Ern and Laura Chudleigh,
Coral Light, Wilfred (Iff) Lineker



Family get together Isobel's house, Sweet Valley



Reunion - back: Daphne, Stanley, Isobel, Basil & Valma
front: Laura, Florence Lilley (mother), (Victoria) May





Florence Lilley



Florence Lilley & Nellie Holmes at Noreen's & Neville's wedding



George Keenan & Florence Lilley ((holding Elva's eldest) at Noreen's wedding



Florence Lilley



DAPHNE FLORENCE *nee* LILLEY





Elva



LILLEY GRANDCHILDREN

Top left: Basil & Noreen

Top middle: Basil & Marion

Top right: Elva & Noreen (with Daphne, May & Stella)

Middle left: Graham and Harold

Middle right: Coral

Bottom right: Juliana & Renee

No photo of:

Athol & Noel,

Evitt & Clive,

Michael & Lorraine,

Martin, Stephanie, Roger.

Joan, Pat & Margaret (on next page)





Daphne Florence nee Lilley

Daphne's girls: Margaret, Patricia, Joan, Ngreen (L to R)





Joan



*Noreen & Joan
Off duty, Christmas day*



D
A
P
H
N
E
'
S

C
H
I
L
D
R
E
N



Margaret, Noreen, Joan, Daphne, Pat



*Margaret, Danie
Mandy & Grandma*



Daphne & Noreen



Margaret, Daphne, Joan, Noreen, Pat



Sharon

D
A
P
H
N
E
S

G
R
A
N
D
C
H
I
L
D
R
E
N



Charmaine



James John



Jeanette



Belinda



Tracey



Lee-Ann



Paul



Heidi



Cindy



Debbie



Mandy





Sharon, Charmaine & Belinda



Belinda



Sharon, Charmaine, James John



Lee-Ann, Shaun, Connor & Nicholas Laufs



Paul, Neville, Betsy, Daphne, Noreen



The Laufs



Sharon & "Boetie" Strydom's wedding





Jan Strydom



Tasmin Strydom



Jonathan Wessels



Jaydon Wessels



Anika Schwenke



D
A
P
H
N
E
S

G
R
E
A
T

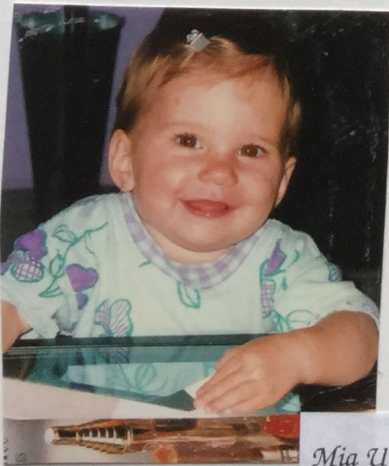

Mia Ulytenborgaardt



Elle Ulytenborgaardt



Karl Schwenke

G
R
A
N
D
K
I
D
S



Joshua Correia



Abigail Correia



Amie Hugo

Daphne's great grandchildren

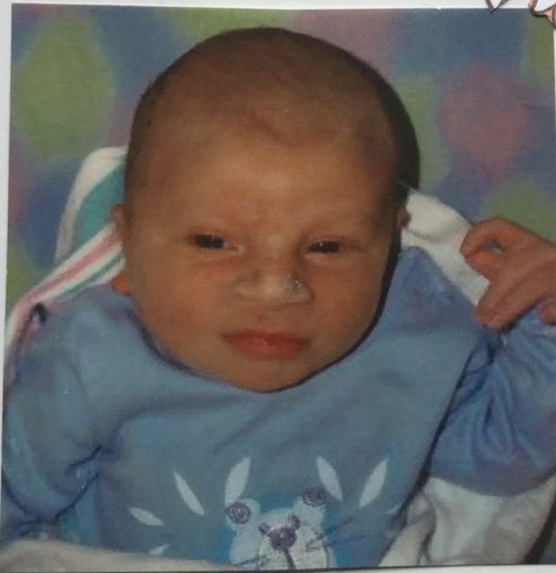

Reece Holmes



Nora Holmes



Nicholas Laufs



Connor Laufs



Grandmother, Abby & Great-grandmother



4 Generations: Jeanette, Joshua, Noreen, Daphne



DAPHNE'S DAUGHTERS

I) NOREEN P. married JUSTIN NEVILLE A. HOLMES
(1938 -) 17-12-1966 (1938 -)

They had 2 children:

1) JEANETTE NADIA married DAVID JOHN CORREIA
(1974 -) 15-1-1998 (1972 -)
(2 children: Joshua Keenan -2001 & Abigail Sara-2004)

2) PAUL M. HOLMES married BETSY MAKELL ALVIS
(1976 -) 28-4-2001 (1980 -)
(2 children: Reece Maxwell -2005 & Nora Kelly -2007)

II) JOAN RENNETTE married JOHN LOUIS WESSELS
(1945 -) 1964 (1945 - 2011)

They had 3 children:

1) SHARON RENNETTE married GERT H. STROYDOM
(1965 -) 1985 (1956 -)
(2 children: Jan - 1987 & Tasmin - 1990)

2) CHARMAINÉ JANE married FRANS HUGO
(1968 -) 10-2-1999 (1965 -)
(1 child: Amie - 2005)

3) JAMES JOHN married JUDY HOOLE-JONKER
(1971 -) 4-12-1997 (1970 -)
(2 children: Jonathan & Jaydon - 2000)

III) PATRICIA ANN m. (i)1966-AUSTIN WEATHERED
They had 2 children:

1) BELINDA ANN (1968 -) 2) TRACEY LEE (1971 -)
Patricia remarried (ii)1973-RICHARD ALBRECHT
They had 1 child:

1) LEE-ANN married SHAUN LAUFS
(1977 -) 2008 (1977 -)
(2 children: Connor - 2012 & Nicholas - 2015)

IV) MARGARET EVELYN married DANIE LE ROUX
(1950 -) 25-9-1970 (1950 -)

They had 4 children:

1) HEIDI DAPHNE m. BAREND UYTENBORGAARDT
(1971 -) (1968 -)
(2 children: Mia -2001 & Elle - 2004)

2) DEBBIE married FREDDIE SCHWENKE
(1973 -) ()
(2 children: Anika - 2005 & Karl Wilhelm - 2006)

3) CINDY SARAH (1975 -)

4) MANDY married JURIE SWART
(1981 -) 2008 (-)



The Granddaughters – Heidi, Charmaine, Debbie, Tracey, Jeanette, Cindy, Sharon & back, Lee-Ann (missing Belinda, Mandy, Grandsons James, Paul)



b. Frans, Shaun, David, Joshua, Charmaine, Aimie, Sharon, Cindy, Anika, Elle, Debbie, Mia, Karl, Heidi, Abby, Jeanette f. Tracey, Connor, Lee-A, Nicholas, Pat, Joan, Margaret, Nor, Nev



The Daughters – Noreen, Pat, Margaret, Joan

Family

FAMILY TREE OF JACOBUS JOHANNES FURTER

FREDERICK FURTER married **CORNELIA JOHANNA ELIZABETH VOS**
(born 1890- ? Wellington) (28-3-09) (1890 - ? Riebeeck Kasteel)

They had 8 children:

1. **CORNELIA JOHANNA ELIZABETH FURTER** (born 1910)

2. **CATHERINA JACOBA FURTER** (born 1911) married "ATTIE" LOUW

They had 3 children : **COREEN, PIETER, ANNETTE**

3. **CAREL GERHARDUS FURTER** (born 1913)

4. **MARGERITHA ELIZABETH FURTER** (born 1915) married **JANSSEN**

They had 4 children: **CORA, RINA, "KOENIE", MARIETA**

5. **JACOBUS JOHANNES FURTER** married **DAPHNE FLORENCE**

They had 3 children: **JOAN, PATRICIA, MARGARET**

6. **HESTER MARIA FURTER** (born 1920) married **STEVIE BRINK**

They had 4 children: **JOYCE, ANDRE, ERIC, ANNATJIE**

7. **FREDERICK FURTER** (born 1923) married **EVE FOBIAN**

They had 3 children: **CHRISTINE, ELSABE, EUGENE**

8. **JACOB PETRUS** (born 1928) married ?

They had children:

JACOBUS JOHANNES FURTER married **DAPHNE FLORENCE FURTER**

(1918 - 1976) (30-11-43) (1916 - 2006)

They had 3 children:

See family tree of Daphne Florence.



Ouma & Oupa Furter with Jackie
1935



Maaie, Kitty & Hester (nee Furter)



THE
NATIONAL
AMPLY BIBLE

ILLUSTRATED



